

TM TYPE Road Closure with Diversion route

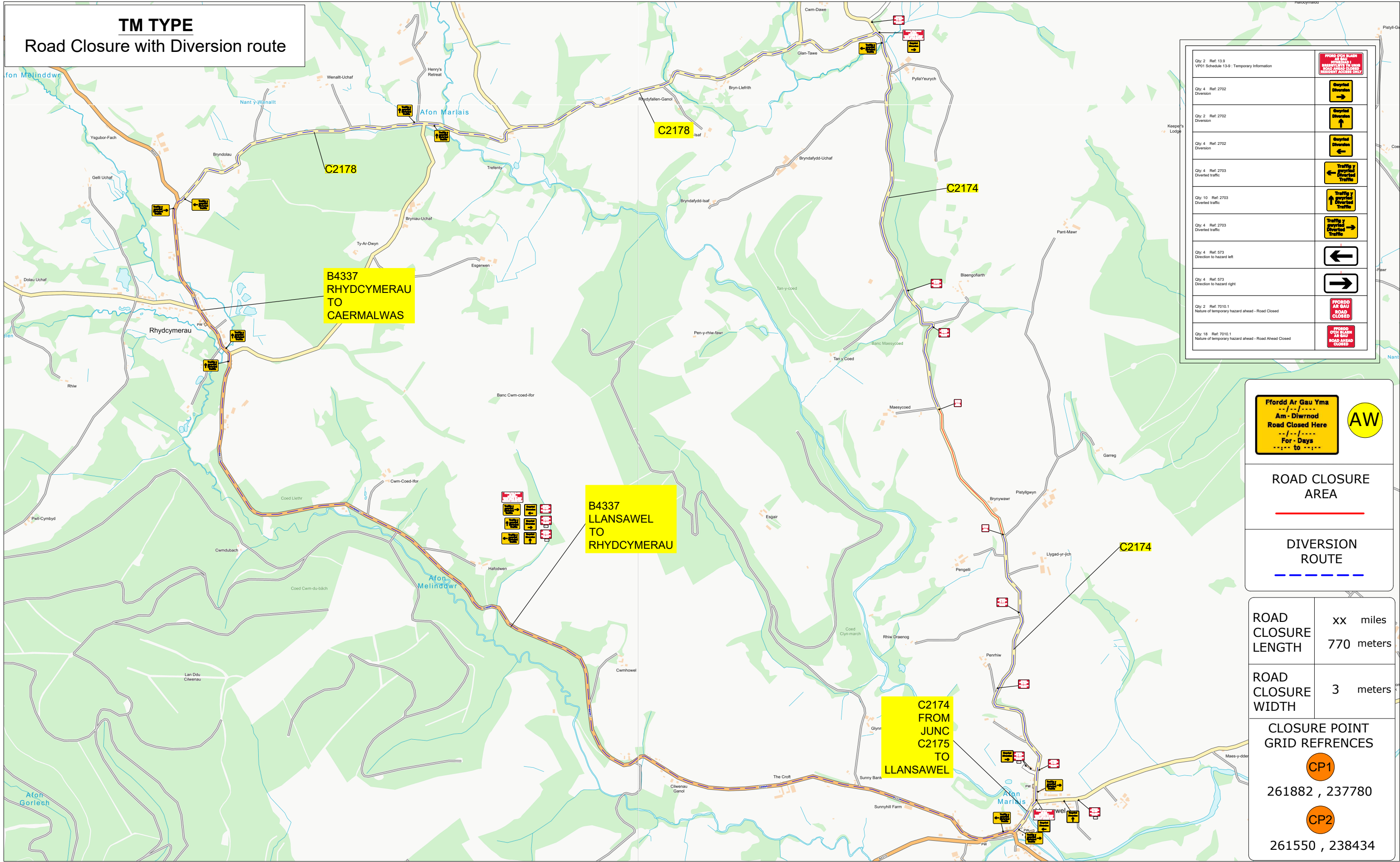

Qty: 2 Ref: 13.9 VPO1 Schedule 13-9 - Temporary Information	
Qty: 4 Ref: 2702 Diversion	
Qty: 2 Ref: 2702 Diversion	
Qty: 4 Ref: 2702 Diversion	
Qty: 4 Ref: 2703 Diverted traffic	
Qty: 10 Ref: 2703 Diverted traffic	
Qty: 4 Ref: 2703 Diverted traffic	
Qty: 4 Ref: 573 Direction to hazard left	
Qty: 4 Ref: 573 Direction to hazard right	
Qty: 2 Ref: 7010.1 Nature of temporary hazard ahead - Road Closed	
Qty: 18 Ref: 7010.1 Nature of temporary hazard ahead - Road Ahead Closed	

Ffordd Ar Gau Yma
Am - Diwrnod
Road Closed Here
For - Days
to

AW

ROAD CLOSURE AREA

DIVERSION ROUTE

ROAD CLOSURE LENGTH xx miles
770 meters

ROAD CLOSURE WIDTH 3 meters

CLOSURE POINT GRID REFERENCES

CP1
261882 , 237780

CP2
261550 , 238434

Contract No	220-S010659	Client: OPENREACH
Date	15/11/2024	Site Location / Drawing Title
Drawn by	CM - 220	C2174
Approved By	xxxx	LLANSAWEL
Purpose of works	POLE WORK	CARMARTHENSHIRE
DWG Version No	000	SA19 7SW
Amended By	XXX/XXX	///: firepower.enacted.apple
Amendment Date	XX/XX/XXXX	Scale
Sheet No	x of x	NOT TO SCALE
		OS Licence No
		OI - xxxxxxxx

Note

- All equipment shall be approved and shall comply with the Department Of Transport specification MCE0111. This drawing does not show the normal road works signage that will be required as per Chapter 8.
- All signs to be in accordance with TSGRD 2016 and to minimum class retroreflective.
- Minimum height of lettering to be 60mm and sign boards to be 1000mm (750mm where appropriate).

The information in this drawing may not be copied or used by third parties without written consent from Sunbelt Rentals Ltd (Traffic Management).
This layout is for installation by NRSWA, Lantra 12A,12B,12C,12D qualified persons.
All works shall be in accordance with Safety at Street Works and Road Works, A Code of Practice 2013 & Chapter 8

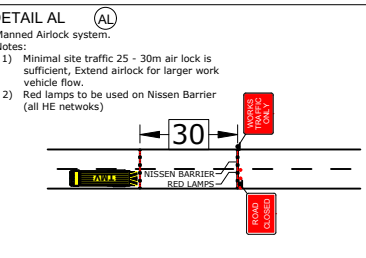
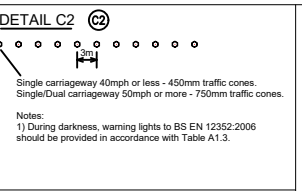
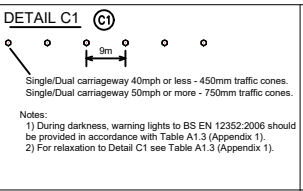
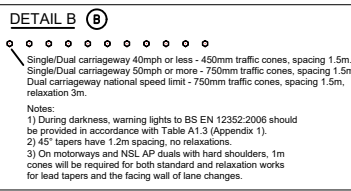

THIS DOCUMENT IS UNCONTROLLED WHEN PRINTED
The electronic version of this document is the approved and most current. Any printed version is uncontrolled and may not be current.

SUNBELT
RENTALS

Sunbelt Rentals UK (Traffic Management)
Kemble Airfield Enterprise Park, Cirencester Road,
Kemble GL7 6BQ
Telephone: 0370 050 0792