

Additional signs to be installed within the road closed area, residents to be held for short periods until safe to proceed

FFORDD YMLAEN AR GAU ROAD AHEAD CLOSED

FFORDD AR GAU ROAD CLOSED

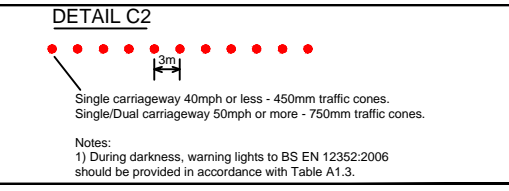
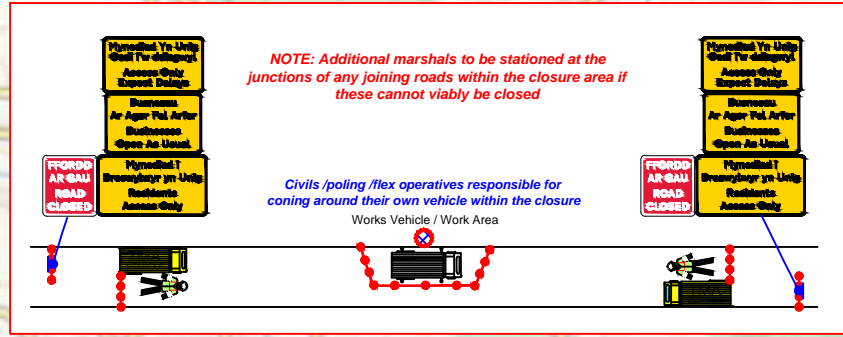

ROAD CLOSURE :

NOTES

All traffic signs shall comply with Chapter 8 of the Traffic Signs Manual

All traffic management equipment shall be provided by the Contractor, unless otherwise specified.

All signs shall be positioned so as not to be obscured by any other objects and shall not obstruct any other sign, permanent or temporary as much as is reasonably practicable.

All traffic signs shall meet the reflectorisation requirements of BS 873 : Part 6 : 1983, Table 1.

Works Access/Egress to be positioned to suit ongoing works.

NOTE

Diversion to be driven prior to the road closure being installed.

Plans for any road closure should be discussed by the designer with the police and any relevant Highways Authorities, if traffic is being diverted on to their network.

KEY

- Sign
- ROAD CLOSED AREA
- DIVERSION ROUTE
- ACCESS ONLY

Y ffordd hon ar gau
This road closed
Dates & times to be arranged

SIGN TO BE POSITIONED AT EACH ROAD CLOSURE POINT 1 WEEK PRIOR TO COMMENCEMENT OF WORKS

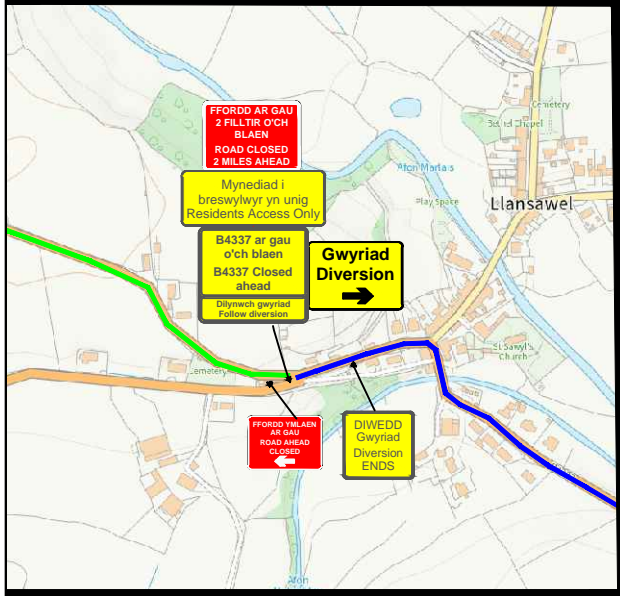
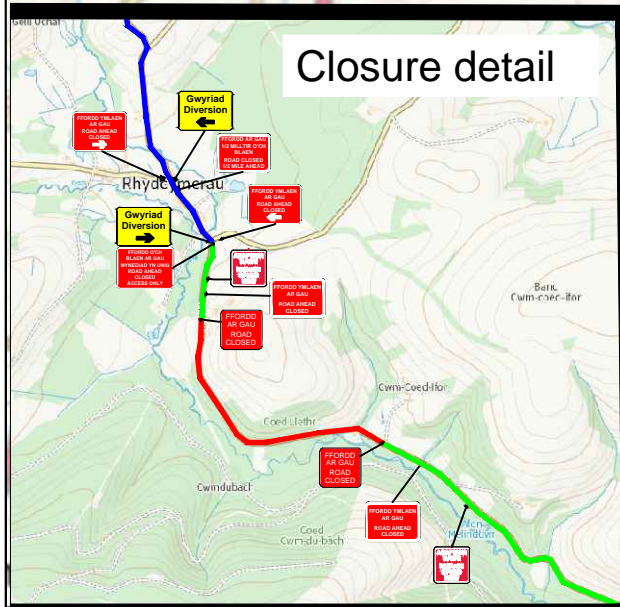

Each road closure point to be manned throughout duration of the works



Address
B4337, Llanysawel,
Carmarthenshire, Wales,
SA19 7PF, United Kingdom

TM Type
Road closure diversion

Design: O.STR	Drawn: O.STR	Chkd:S.POW
Date: 12/05/23	Date: 12/05/23	Date: 12/05/23
Scale: NTS	Status: PROPOSED	

Drawing No
67-1900-MJQ2023-1237 - WDPC7G1P
- TALLEY - 50-3000-TMA01

Grid Reference
x - 258016 , y-237906

Diversion length - 21 miles
Sign Count - 44 signs