

<b>KEY</b>	01		02	Traffig y gwyriad Diverted Traffic	04	Traffig y gwyriad Diverted Traffic	06	Gwyrriad Diversion	08	FFORDD O'CH BLAEN AR GAU ROAD AHEAD CLOSED	10	Traffig y Gwyrriad Diverted Traffic	12	Traffig y gwyriad Diverted Traffic	14	FFORDD O'CH BLAEN AR GAU ROAD AHEAD CLOSED	16	
1A		FFORDD AR GAU ROAD CLOSED	03	DIWEDD y gwyriad Diversion ENDS	05	Traffig y gwyriad Diverted Traffic	07	Gwyrriad Diversion	09	Gwyrriad Diversion	11	Traffig y Gwyrriad Diverted Traffic	13	Traffig y Gwyrriad Diverted Traffic	15	FFORD O'CH BLAEN AR GAU MYNEDIAD I BRESWYLWYR YN UNIG ROAD AHEAD CLOSED RESIDENT ACCESS ONLY	17	FFORDD O'CH BLAEN AR GAU ROAD AHEAD CLOSED

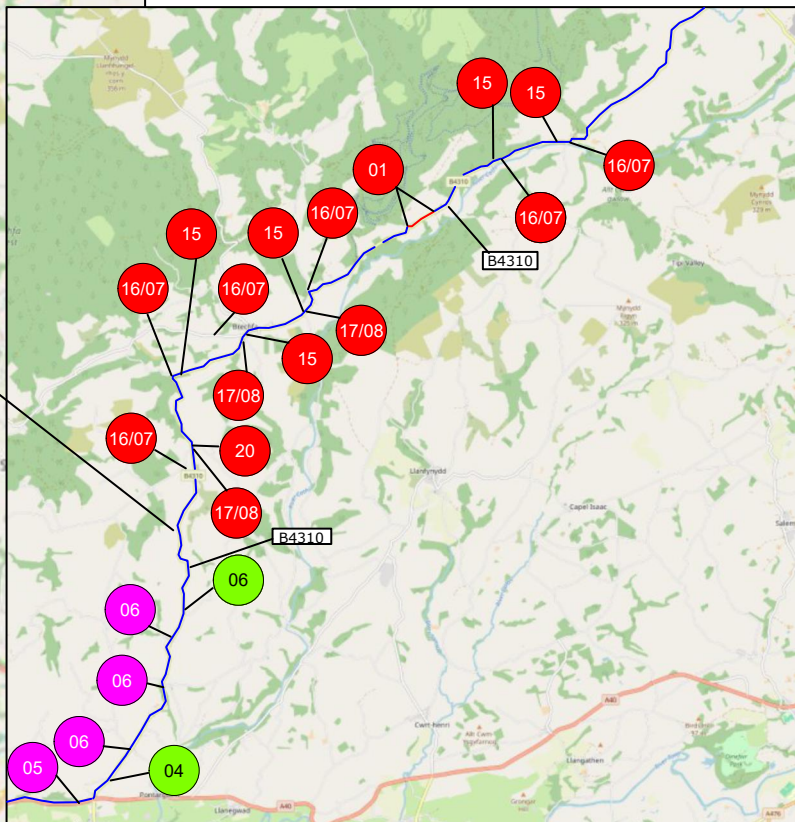
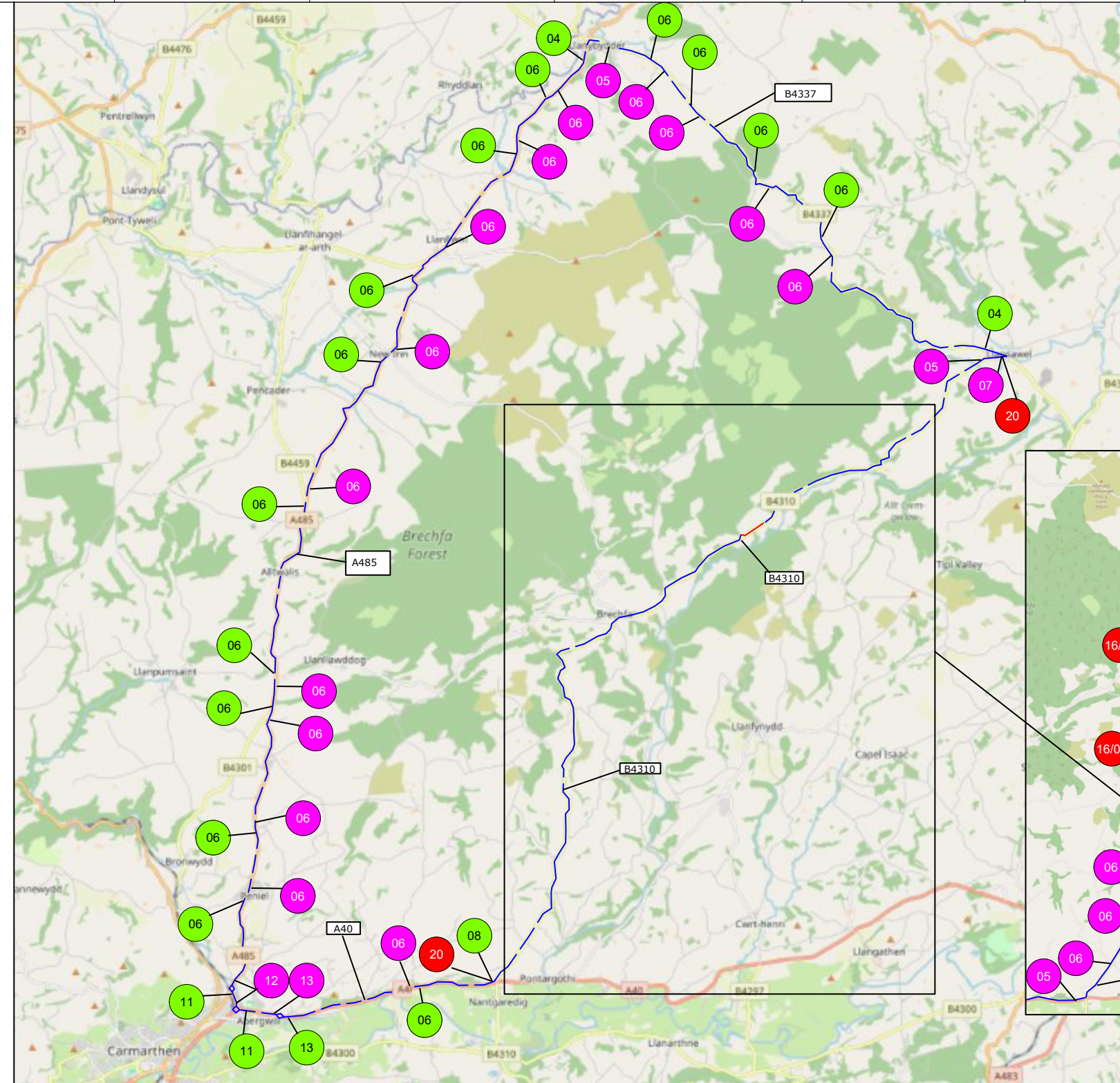
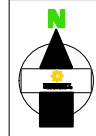

	18
	19
ROAD CLOSED AT NANYFFIN PLEASE FOLLOW DIVERSION	20
XXXXXXXX XXXXXXXX XXXXXXXX XXXXXXXX	21
ROAD CLOSURE	
DIVERSION ROUTE	
	CLOCKWISE ROUTE
	ANTI-CLOCKWISE ROUTE
ROAD CLOSURE LENGTH	640 METRES
ROAD CLOSURE WIDTH	4.5 METRES

Contract No	220-S009504	Client: <b>OPENREACH</b>
Date	15/03/2024	Site Location / Drawing Title
Drawn by	BW/878	B4310 NANTYFFIN BRECHFA
Approved By	220	CARMARTHEN
Purpose of works	TELECOM WORKS	SA32 7RE
Version Number	02	
Amended By	xxxxxxxxx	
Amendment Date	xx/xx/xxxx	Scale
Sheet No	1 of 1	OS Licence No
		NOT TO SCALE
		000000000000

Note

- All equipment shall be approved and shall comply with the Department Of Transport specification MCE0111. This drawing does not show the normal road works signage that will be required as per Chapter 8.
- All signs to be in accordance with TSGRD 2002 and to minimum class retroreflective.
- Minimum height of lettering to be 60mm and sign boards to be 1000mm (750mm where appropriate).

The information in this drawing may not be copied or used by third parties without written consent from Sunbelt Rentals Ltd (Traffic Management).  
 This layout is for installation by NRSWA, Lantra 12A,12B,12C,12D qualified persons.  
 All works shall be in accordance with Safety at Street Works and Road Works, A Code of Practice 2013 & Chapter 8

TO BE INSTALLED AT CLOSURE POINTS

**THIS DOCUMENT IS UNCONTROLLED WHEN PRINTED**  
 The electronic version of this document is the approved and most current. Any printed version is uncontrolled and may not be current.

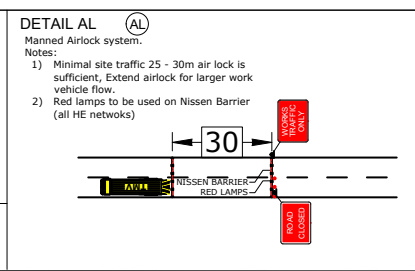

**SUNBELT RENTALS**

Sunbelt Rentals UK (Traffic Management)  
 Kemble Airfield Enterprise Park, Cirencester Road,  
 Kemble GL7 6BQ  
 Telephone: 0370 050 0792